

PROPOSED BUILDING SITE PLAN

PREPARED FOR: Citation Homes, Inc.

PROPERTY ADDRESS: 1405 Sourgum Lane; Lafayette, Indiana

PROPERTY DESCRIPTION: Lot 50 in Amelia Station Planned Development.



SCALE: 1" = 30'

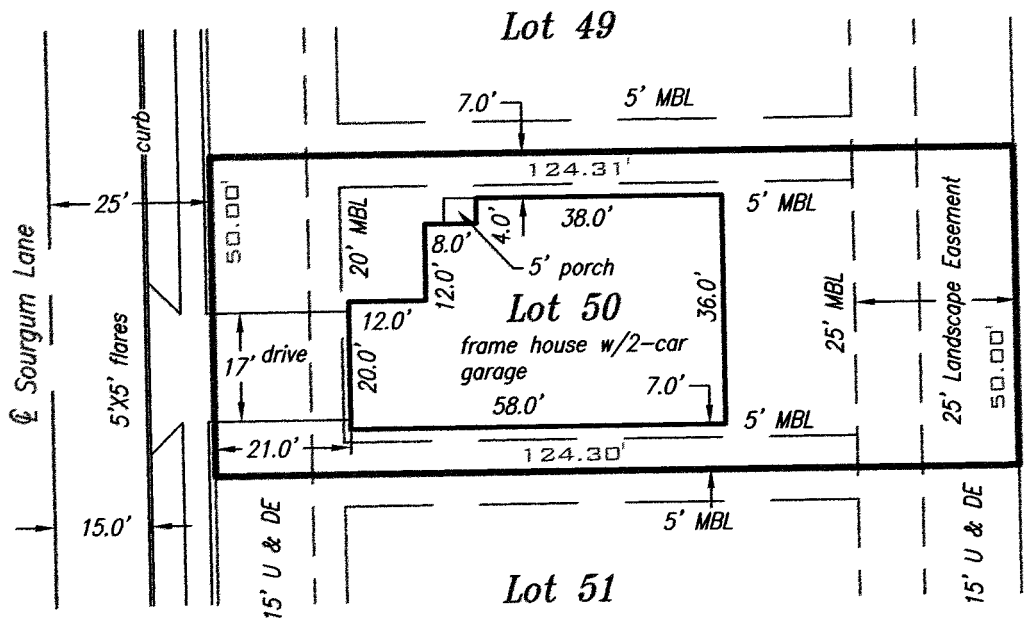

LEGEND

MBL = Minimum Building Line
 U & DE = Utility & Drainage Easement

SURVEYOR'S JOB NUMBER: 10903020

DATED: October 26, 2009

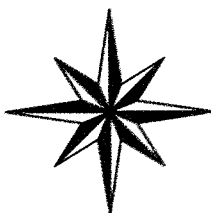

STARR ASSOCIATES
 LAND SURVEYING & CIVIL ENGINEERING

413 TEAL ROAD
 LAFAYETTE, INDIANA 47905
 (765) 471-8813
 (765) 471-0365 FAX

10903020.dwg.CD#15